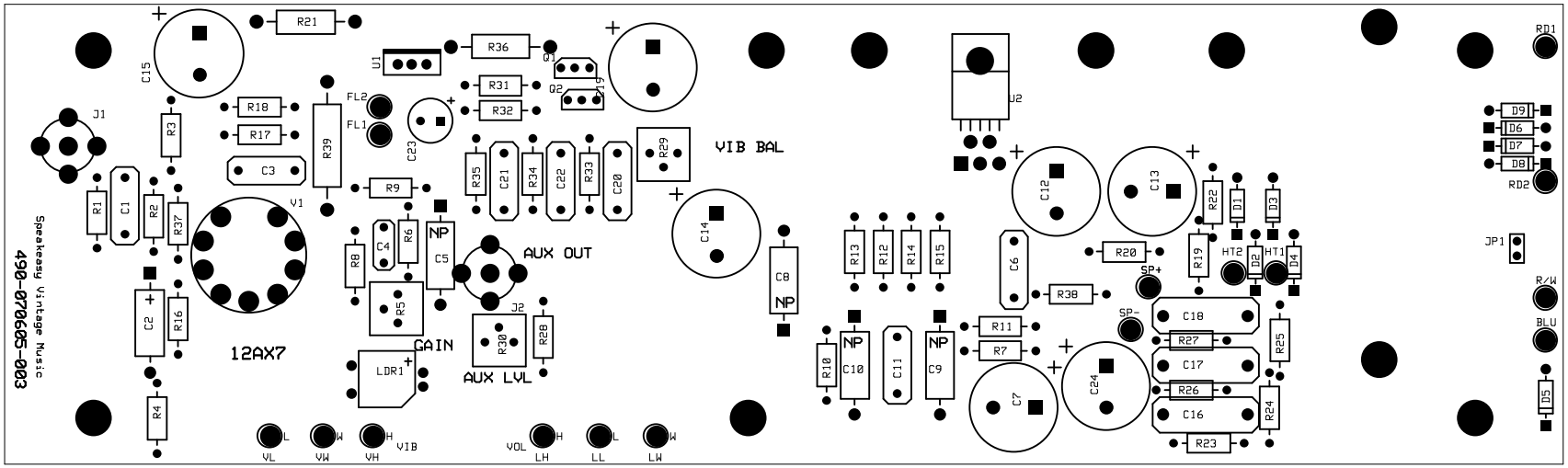

The Volume and Tone control terminals are laid out exactly the same as the original 200 PCB.

VL = CCW end of the Vibrato pot
VW = Wiper of the Vibrato pot
VH = CW end of the Vibrato pot
LW = Wiper of the Volume pot
LL = CCW end of the Volume pot
LH = CW end of the Volume pot

Aux Out can be wired with an RCA plug, or directly connected to the board; again it's in the same location as the original AUX OUT terminals.

Moving right, the speaker terminals come next, SP+ is the hot lead, SP- is ground.

Finally we come to the right edge of the board and all the AC power connections.

<u>200/206</u>
RD1 & RD2 = Red wires of the original power transformer
BLU = Blue lead of the original power transformer
R/W = Red with White stripe lead of the original power transformer – Leave "JP1" open.

<u>200A/206A</u>
RD2 & RD2 = Red wires of the original power transformer
BLU = Blue lead of the original power transformer
R/W = Leave disconnected and insulate – A shorting link should be installed across "JP1"

On a 200A/206A model the Red with Yellow (or White) stripe lead of the transformer and terminal "R/W" should be left disconnected. A shorting link must be installed across "JP1"

The two "Mains" leads of the on board plate transformer should be routed to the original terminal strip located next to the control bracket. Attach them to the same terminals as the "Mains" leads of the original transformer.

<u>ADJUSTMENTS:</u>
R29 = Vibrato Depth Adjust
R30 = Aux Out Level adjust
R5 = Max Volume adjust